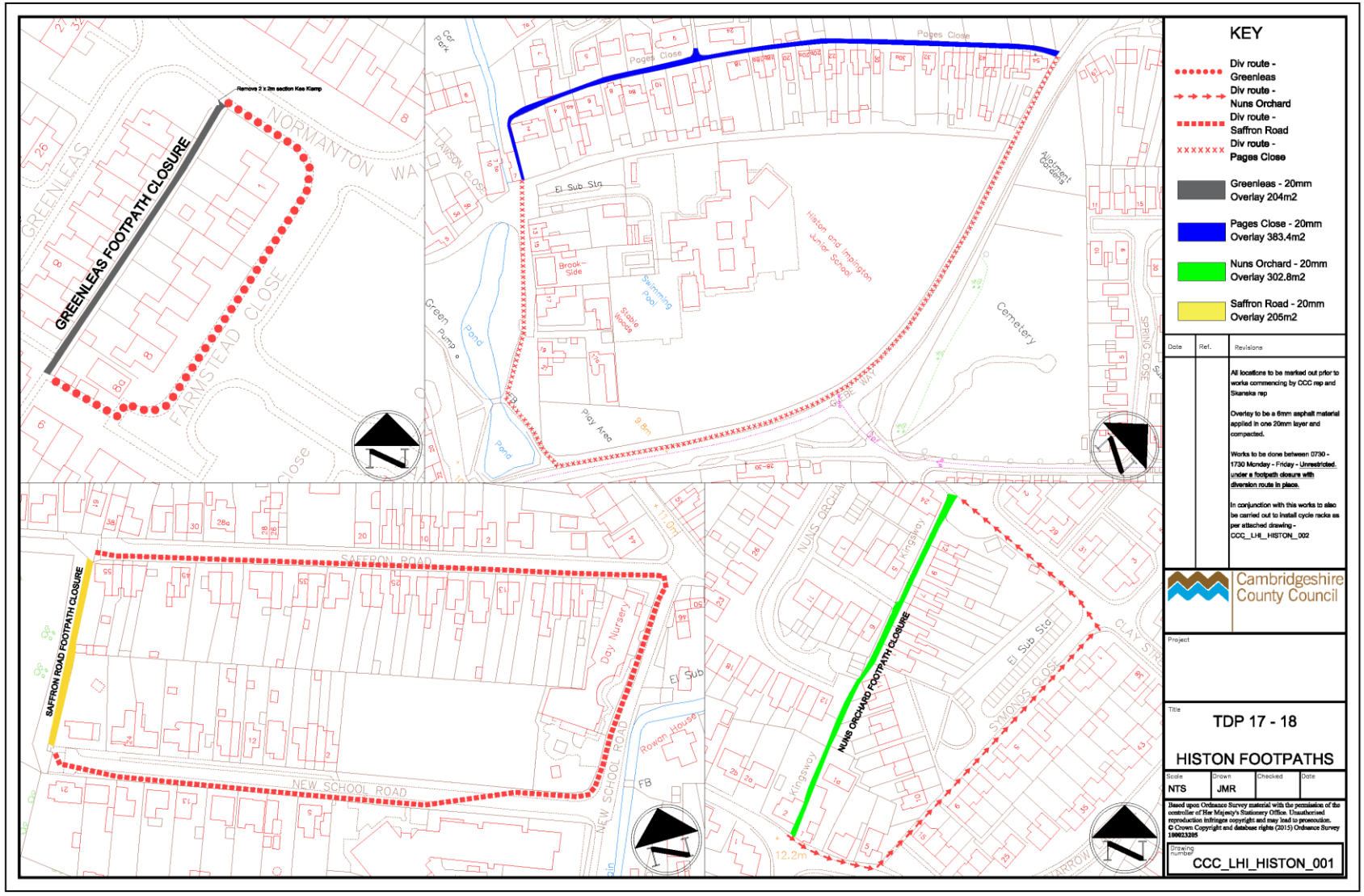
GREENLEAS FOOTPATH CLOSURE
Remove 2 x 2m section Kee Klamp
NORMANTON WAY
GREENLEAS
FARMSTEAD CLOSE
Car Park
LAWSON CLOSE
Pages Close
El Sub Sta
Brook-Side
Swimming Pool
Stable Block
Histon and Impington Junior School
Cemetery
Northcroft Gardens
SPRING CLOSE
Green
Pump
Pond
Pond
Play Area
9.8m
GEBE WAY
SAFFRON ROAD FOOTPATH CLOSURE
SAFFRON ROAD
NEW SCHOOL ROAD
Day Nursery
El Sub
Rowan House
FB
NUNS ORCHARD
Kingsley
NUNS ORCHARD FOOTPATH CLOSURE
El Sub Sta
SYMONS CLOSE
CLAY STREET
12.2m
KEY
Div route - Greenleas
Div route - Nuns Orchard
Div route - Saffron Road
Div route - Pages Close
Greenleas - 20mm Overlay 204m2
Pages Close - 20mm Overlay 383.4m2
Nuns Orchard - 20mm Overlay 302.8m2
Saffron Road - 20mm Overlay 205m2
Date
Ref.
Revisions
All locations to be marked out prior to works commencing by CCC rep and Skanska rep
Overlay to be a 6mm asphalt material applied in one 20mm layer and compacted.
Works to be done between 0730 - 1730 Monday - Friday - Unrestricted. under a footpath closure with diversion route in place.
In conjunction with this works to also be carried out to install cycle racks as per attached drawing - CCC_LHI_HISTON_002
Cambridgeshire County Council
Project
Title
TDP 17 - 18
HISTON FOOTPATHS
Scale
NTS
Drawn
JMR
Checked
Date
Based upon Ordnance Survey material with the permission of the controller of Her Majesty's Stationery Office. Unauthorised reproduction infringes copyright and may lead to prosecution. © Crown Copyright and database rights (2015) Ordnance Survey 100023205
Drawing number
CCC_LHI_HISTON_001